

FILED
GREENVILLE CO., S.C.
MAR 10 9 57 AM '86
JUD. BRANNEN
R.M.C.

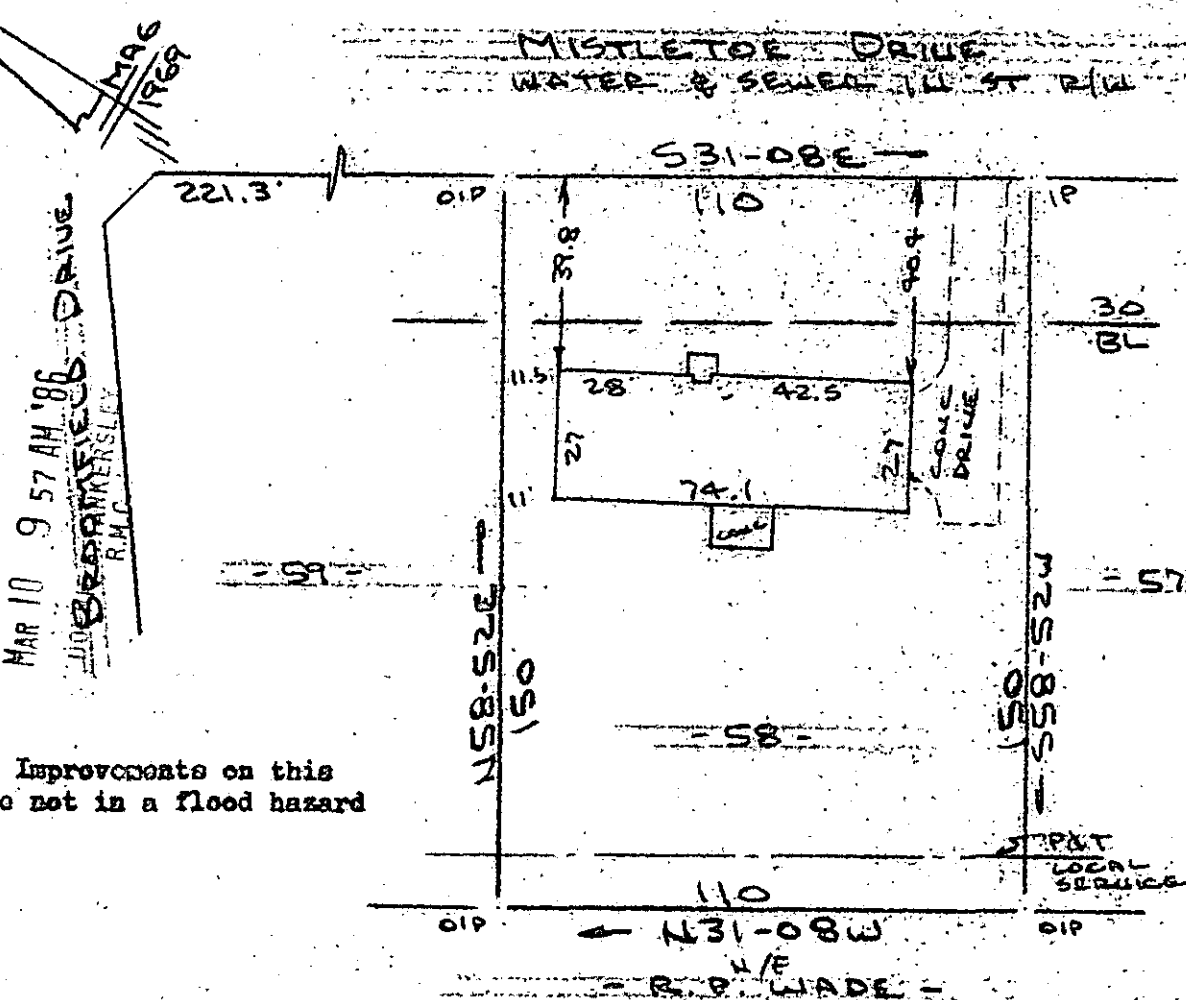

Note: Improvements on this lot are not in a flood hazard area.

PROPERTY OF
TROY BELVIN TERRY JR & FAYE L. TERRY
NEAR GREENVILLE, S.C.
SCALE: 1" = 40' 5 MAR 1986

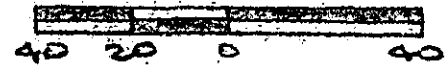

This is to certify that on the 5th day of March, 1986, I surveyed the property shown on this plat, being known as lot 58 on plat of MOUNTAIN SHADOWS and recorded in the RMC Office Greenville County, S. C., in Plat Book " 4 - N " at Page 7; and that the property lines, walls and buildings are as shown hereon, and that the walls and buildings located on said lot do not encroach or project on adjacent street or property, and that no adjacent walls or buildings encroach or project on said premises, no power lines cross this property and no visible encroachments except as shown hereon.

12L-84
29393

MAR 10 1986

R. B. Bruce
R. B. Bruce, RLS # 1952

CAROLINA SURVEYING CO.
112 Hanly St.
Greenville, S. C.

Recordable Plat

100
5 00%